

HOOKS INTO LEARNING

Trip to the beach
Local Area fieldwork
Forest School

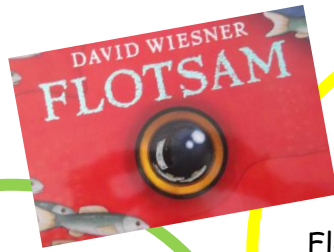

ENGLISH

TEXTS:

Flotsam by David Weisner

Leaflets promoting the local area

$$\frac{1}{2} = \frac{2}{4}$$

MATHS

Multiplication

Fractions

Time

Properties of shape

• Mass & Capacity



**CULTURAL DIVERSITY,
PERSONAL DEVELOPMENT
AND GLOBAL ADVOCACY**

National School Sport Week
wc20.06

Read around the Campfire
04.07

Transition Day 07.07

School Sport Week inc Sports
Day wc11.07

GEOGRAPHY

Local Area fieldwork

Map reading
Mapping routes



RE & PSHE

Sihki -How do Sikh
people worship and
celebrate?

Why should we keep
active and sleep well?



Local Area
How does living by the
sea impact the local area?
(Summer 2)

SCIENCE & COMPUTING

Rocks & Soils

Presenting using
Microsoft Powerpoint

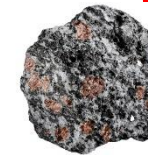

PE

Cricket

Rounders

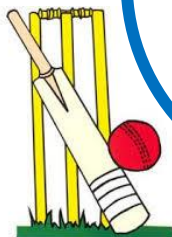

FRENCH

Classroom instructions.
Days of the week. Name
body parts

Learn
FRENCH!

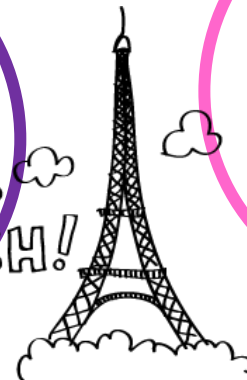

ART & DT

Turner including
exploring colour and
painting the sea

Design a windmill fan

